

An aerial photograph of the Vancouver waterfront, featuring a marina with numerous boats, a bridge, and modern high-rise buildings. The entire image is overlaid with a semi-transparent teal color. The text is centered over the image.

BC | Climate Resilience Summit 2026

Vancouver, Robson Square | March 2-3

Hazards Ignore Boundaries. Governance Does Not.

- Shared hazards
- Fragmented decisions
- Uneven standards

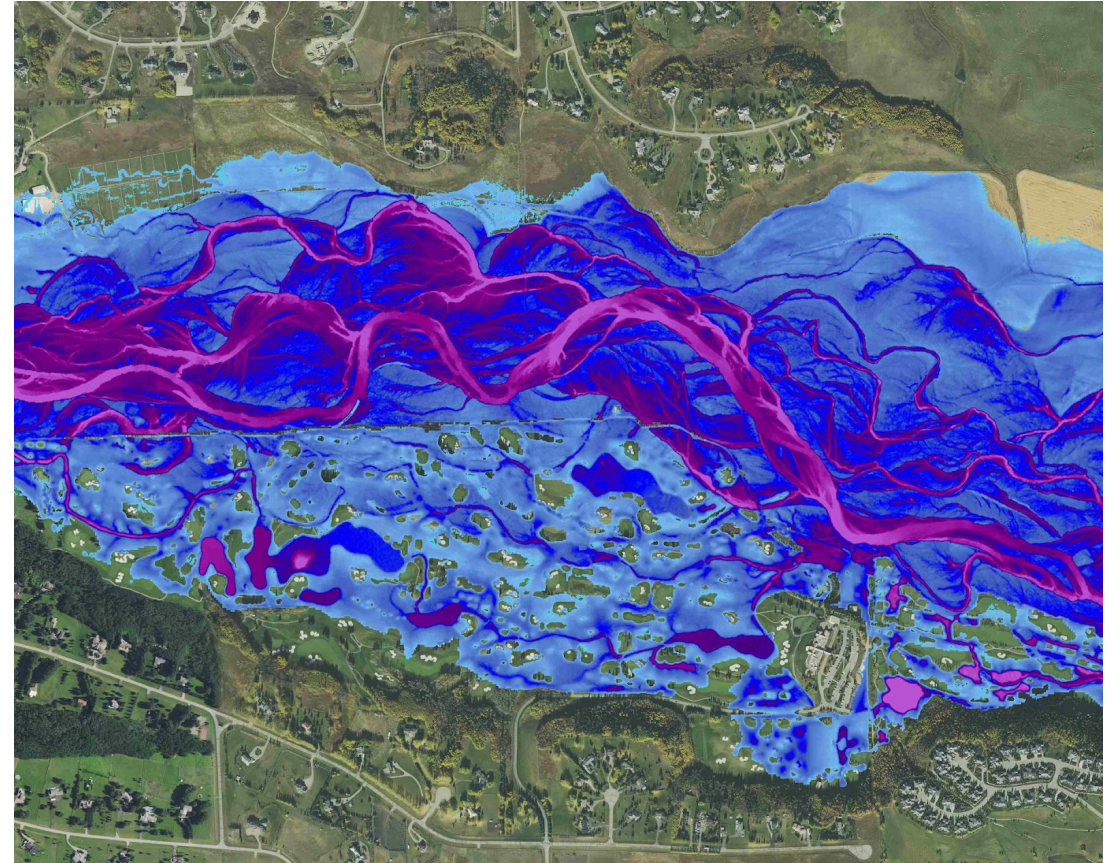

Risk isn't just hazard – it's misalignment

The Governance Risk

- Inconsistent flood construction levels
- Competing development pressures
- “Risk shopping” between jurisdictions



Fragmentation is a risk multiplier

Regional Risk Assessment = Governance Infrastructure

- Shared evidence
- Consistent standards
- Durable investment logic

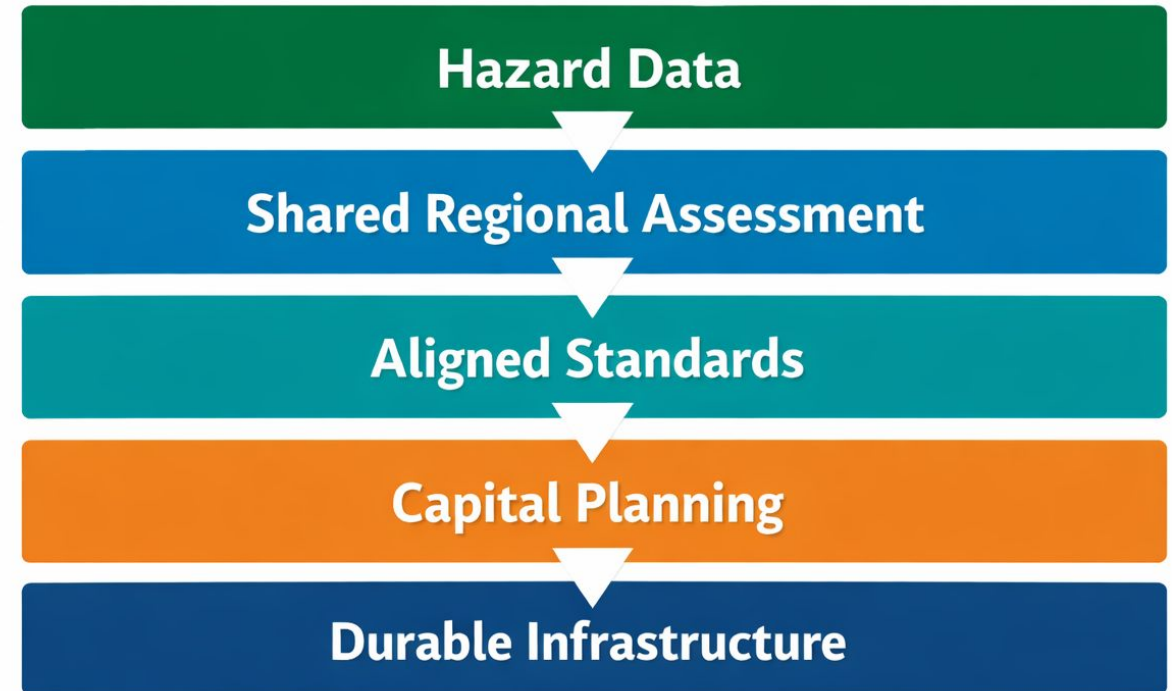

When evidence is shared, standards become harder to erode

Resilience That Outlasts Election Cycles

- Beyond one council term
- Beyond one champion
- Beyond one administration



Build it at a scale larger than one administration

The Measure of Success

Are the standards still standing in 10 years?



The success of regional risk assessments is what remains in place

Thank you to our Sponsors



Municipal Finance
Authority of BC



Pacific Institute
for Climate Solutions



Wawanesa